

The Handy Dandy Randy Standy Bandy Warm-Up

Score

(Base Set)*

Randall D. Standridge (ASCAP)

*look for additional sets: Etudes, Rhythms Studies, Additional Chorales, Educational Videos, etc...

Freebies/Warm-Up Add-Ons

SCAN ME

YouTube Channel

SCAN ME

Website

SCAN ME

1. TONE: Create your best sound.

1

2

3

4

5

6

©2022 Randall Standridge Music, LLC. While this is a free product, it is still under copyright protection.

Any distribution or storage on other sites or between organizations without the express permission of RSM LLC will constitute a breach of U.S. copyright law

The Handy Dandy Randy Standy Bandy Warm-Up

Fl.
Ob.
Bsn.
Cl.
B. Cl.
A. Sx.
T. Sx.
B. Sx.
Tpt.
Hn.
Tbn./Euph.
Tuba
Mal.
Perc.

The Handy Dandy Randy Standy Bandy Warm-Up

Fl.

Ob.

Bsn.

Cl.

B. Cl.

A. Sx.

T. Sx.

B. Sx.

Tpt.

Hn.

Tbn./
Euph.

Tuba

Mal.

Perc.

**2. BLEND: Pl. 1 perform dynamics 1st time, Pl.2 second time.
Match tonal strength on m.'s w/o dynamic movement.**

The musical score is arranged in a standard orchestral layout. It consists of the following parts from top to bottom:

- Fl. (Flute)
- Ob. (Oboe)
- Bsn. (Bassoon)
- Cl. (Clarinet)
- B. Cl. (Bass Clarinet)
- A. Sx. (Alto Saxophone)
- T. Sx. (Tenor Saxophone)
- B. Sx. (Baritone Saxophone)
- Tpt. (Trumpet)
- Hn. (Horn)
- Tbn./Euph. (Trombone/Euphonium)
- Tuba
- Mal. (Mallets)
- Perc. (Percussion)

3. DYNAMICS: Create noticeable dynamic levels and shapes.

- Fl.** (Flute): *pp*, *p*, *mp*, *mf*, *f*, *ff*, *f*, *mf*, *mp*, *p*, *pp*
- Ob.** (Oboe): *pp*, *p*, *mp*, *mf*, *f*, *ff*, *f*, *mf*, *mp*, *p*, *pp*
- Bsn.** (Bassoon): *pp*, *p*, *mp*, *mf*, *f*, *ff*, *f*, *mf*, *mp*, *p*, *pp*
- Cl.** (Clarinet): *pp*, *p*, *mp*, *mf*, *f*, *ff*, *f*, *mf*, *mp*, *p*, *pp*
- B. Cl.** (Bass Clarinet): *pp*, *p*, *mp*, *mf*, *f*, *ff*, *f*, *mf*, *mp*, *p*, *pp*
- A. Sx.** (Alto Saxophone): *pp*, *p*, *mp*, *mf*, *f*, *ff*, *f*, *mf*, *mp*, *p*, *pp*
- T. Sx.** (Tenor Saxophone): *pp*, *p*, *mp*, *mf*, *f*, *ff*, *f*, *mf*, *mp*, *p*, *pp*
- B. Sx.** (Baritone Saxophone): *pp*, *p*, *mp*, *mf*, *f*, *ff*, *f*, *mf*, *mp*, *p*, *pp*
- Tpt.** (Trumpet): *pp*, *p*, *mp*, *mf*, *f*, *ff*, *f*, *mf*, *mp*, *p*, *pp*
- Hn.** (Horn): *pp*, *p*, *mp*, *mf*, *f*, *ff*, *f*, *mf*, *mp*, *p*, *pp*
- Tbn./Euph.** (Trombone/Euphonium): *pp*, *p*, *mp*, *mf*, *f*, *ff*, *f*, *mf*, *mp*, *p*, *pp*
- Tuba:** *pp*, *p*, *mp*, *mf*, *f*, *ff*, *f*, *mf*, *mp*, *p*, *pp*
- Mal.** (Mallets): *pp*, *p*, *mp*, *mf*, *f*, *ff*, *f*, *mf*, *mp*, *p*, *pp*
- Perc.** (Percussion): *pp*, *p*, *mp*, *mf*, *f*, *ff*, *f*, *mf*, *mp*, *p*, *pp*

At the bottom of the page, the measure numbers 23, 24, 25, 26, 27, and 28 are indicated.

This musical score is for a warm-up piece titled "The Handy Dandy Randy Standy Bandy Warm-Up". It is arranged for a full orchestra and includes parts for Flute (Fl.), Oboe (Ob.), Bassoon (Bsn.), Clarinet (Cl.), Bass Clarinet (B. Cl.), Alto Saxophone (A. Sx.), Tenor Saxophone (T. Sx.), Bass Saxophone (B. Sx.), Trumpet (Tpt.), Horn (Hn.), Trombone/Euphonium (Tbn./Euph.), Tuba, Mallets (Mal.), and Percussion (Perc.). The score is divided into measures 29 through 35. Each instrument part features a melodic line with dynamic markings: *fp* (fortissimo piano), *f* (forte), and *p* (piano). The dynamics change in a specific pattern across the measures: *fp* to *f* in measure 29, *f* to *p* in measure 30, *p* to *f* in measure 31, and *f* to *p* in measure 32. This sequence repeats in measures 33 and 34. The percussion part provides a rhythmic accompaniment with a consistent pattern of eighth notes and rests. The mallets play a similar rhythmic pattern. The overall texture is light and rhythmic, suitable for a warm-up.

4. CHROMATIC SCALE (not everyone is on the same pitch)

The Handy Dandy Randy Standy Bandy Warm-Up

Fl.

Ob.

Bsn.

Cl.

B. Cl.

A. Sx.

T. Sx.

B. Sx.

Tpt.

Hn.

Tbn./ Euph.

Tuba

Mal.

Perc.

The Handy Dandy Randy Standy Bandy Warm-Up

The musical score is arranged in a standard orchestral format with the following parts from top to bottom:

- Fl. (Flute)
- Ob. (Oboe)
- Bsn. (Bassoon)
- Cl. (Clarinet)
- B. Cl. (Bass Clarinet)
- A. Sx. (Alto Saxophone)
- T. Sx. (Tenor Saxophone)
- B. Sx. (Baritone Saxophone)
- Tpt. (Trumpet)
- Hn. (Horn)
- Tbn./Euph. (Trombone/Euphonium)
- Tuba
- Mal. (Mallets)
- Perc. (Percussion)

5. Scales, Arpeggios, and Leading Tones (Oh My!)

Concert B_b

Fl.

Ob.

Bsn.

Cl.

B. Cl.

A. Sx.

T. Sx.

B. Sx.

Tpt.

Hn.

Tbn./ Euph.

Tuba

Mal.

Perc.

R R L L R R L L R R L L R R L L R R L L R

The Handy Dandy Randy Standy Bandy Warm-Up

Fl.

Ob.

Bsn.

Cl.

B. Cl.

A. Sx.

T. Sx.

B. Sx.

Tpt.

Hn.

Tbn./Euph.

Tuba

Mal.

Perc.

R R L L R R L L R R L L R R L R R L L R L L R R L L R R L L R

53 54 55 56

Concert E_b

Fl.

Ob.

Bsn.

Cl.

B. Cl.

A. Sx.

T. Sx.

B. Sx.

Tpt.

Hn.

Tbn./
Euph.

Tuba

Mal.

Perc.

R L etc.

Fl.

Ob.

Bsn.

Cl.

B. Cl.

A. Sx.

T. Sx.

B. Sx.

Tpt.

Hn.

Tbn./
Euph.

Tuba

Mal.

Perc.

R 6 RLR 6 RL R 6 R 6 RLR RLRLRLRLRLRLRLRLRLRLRLRLRL RLRLRLRLRLR

60 61 62 63

Concert A_b

Fl.

Ob.

Bsn.

Cl.

B. Cl.

A. Sx.

T. Sx.

B. Sx.

Tpt.

Hn.

Tbn./
Euph.

Tuba

Mal.

Perc.

R R L L R R L L R R L L R R L L R R L L R R L

Fl.

Ob.

Bsn.

Cl.

B. Cl.

A. Sx.

T. Sx.

B. Sx.

Tpt.

Hn.

Tbn./ Euph.

Tuba

Mal.

Perc.

R L R R L R L L R L R R L R L L R L R L R L R L R L R R L R L L R L R L R

67 68 69 70

Concert F

Concert C

Fl.

Ob.

Bsn.

Cl.

B. Cl.

A. Sx.

T. Sx.

B. Sx.

Tpt.

Hn.

Tbn./ Euph.

Tuba

Mal.

Perc.

R L L R L L

Fl.

Ob.

Bsn.

Cl.

B. Cl.

A. Sx.

T. Sx.

B. Sx.

Tpt.

Hn.

Tbn./
Euph.

Tuba

Mal.

Perc.

81

82

83

84

Concert D_b

Fl.
Ob.
Bsn.
Cl.
B. Cl.
A. Sx.
T. Sx.
B. Sx.
Tpt.
Hn.
Tbn./
Euph.
Tuba
Mal.
Perc.

R L R L R R L R L R L

Fl.
Ob.
Bsn.
Cl.
B. Cl.
A. Sx.
T. Sx.
B. Sx.
Tpt.
Hn.
Tbn./
Euph.
Tuba
Mal.
Perc.

Create distinct and noticeable articulations.

Fl.

Ob.

Bsn.

Cl.

B. Cl.

A. Sx.

T. Sx.

B. Sx.

Tpt.

Hn.

Tbn./Euph.

Tuba

Mal.

Perc.

R L R L R L R L R

R R R R L L L L R

R R R R L L L L R

R R L R R L R

R R L R R L R

R R L R R L R

92 93 94 95 96 97

Fl.
Ob.
Bsn.
Cl.
B. Cl.
A. Sx.
T. Sx.
B. Sx.
Tpt.
Hn.
Tbn./Euph.
Tuba
Mal.
Perc.

R R R L R R L R L L R R R L L R R L L R

98 99 100 101 102 103

6. Chorale

The musical score for '6. Chorale' is arranged for a large ensemble. It features the following instruments and parts:

- Fl. (Flute):** Melodic line in the upper register.
- Ob. (Oboe):** Melodic line in the upper register.
- Bsn. (Bassoon):** Melodic line in the lower register.
- Cl. (Clarinet):** Harmonic accompaniment with chords.
- B. Cl. (Bass Clarinet):** Melodic line in the lower register.
- A. Sax. (Alto Saxophone):** Melodic line in the upper register.
- T. Sax. (Tenor Saxophone):** Melodic line in the upper register.
- B. Sax. (Baritone Saxophone):** Melodic line in the lower register.
- Tpt. (Trumpet):** Harmonic accompaniment with chords.
- Hn. (Horn):** Melodic line in the upper register.
- Tbn./Euph. (Trombone/Euphonium):** Harmonic accompaniment with chords.
- Tuba:** Melodic line in the lower register.
- Mal. (Mallets):** Melodic line in the upper register.
- Perc. (Percussion):** Rhythmic accompaniment with a steady pulse.

Fl.

Ob.

Bsn.

Cl.

B. Cl.

A. Sx.

T. Sx.

B. Sx.

Tpt.

Hn.

Tbn./
Euph.

Tuba

Mal.

Perc.

The Handy Dandy Randy Standy Bandy Warm-Up

(Base Set)*

Flute

Randall D. Standridge (ASCAP)

*look for additional sets: Etudes, Rhythms Studies, Additional Chorales, Educational Videos, etc...

Freebies/Warm-Up Add-Ons

SCAN ME

YouTube Channel

SCAN ME

Website

SCAN ME

1. TONE: Create your best sound.

2. BLEND: Pl. 1 perform dynamics 1st time, Pl.2 second time. Match tonal strength on m.'s w/o dynamic movement.

3. DYNAMICS: Create noticeable dynamic levels and shapes.

4. CHROMATIC SCALE (not everyone is on the same pitch)

5. Scales, Arpeggios, and Leading Tones (Oh My!)

Concert B_b

Concert E_b

Concert A_b

Concert F

Concert C

Concert D_b

Create distinct and noticeable articulations.

6. Chorale

The Handy Dandy Randy Standy Bandy Warm-Up (Base Set)*

Oboe

Randall D. Standridge (ASCAP)

*look for additional sets: Etudes, Rhythms Studies, Additional Chorales, Educational Videos, etc...

Freebies/Warm-Up Add-Ons

SCAN ME

YouTube Channel

SCAN ME

Website

SCAN ME

1. TONE: Create your best sound.

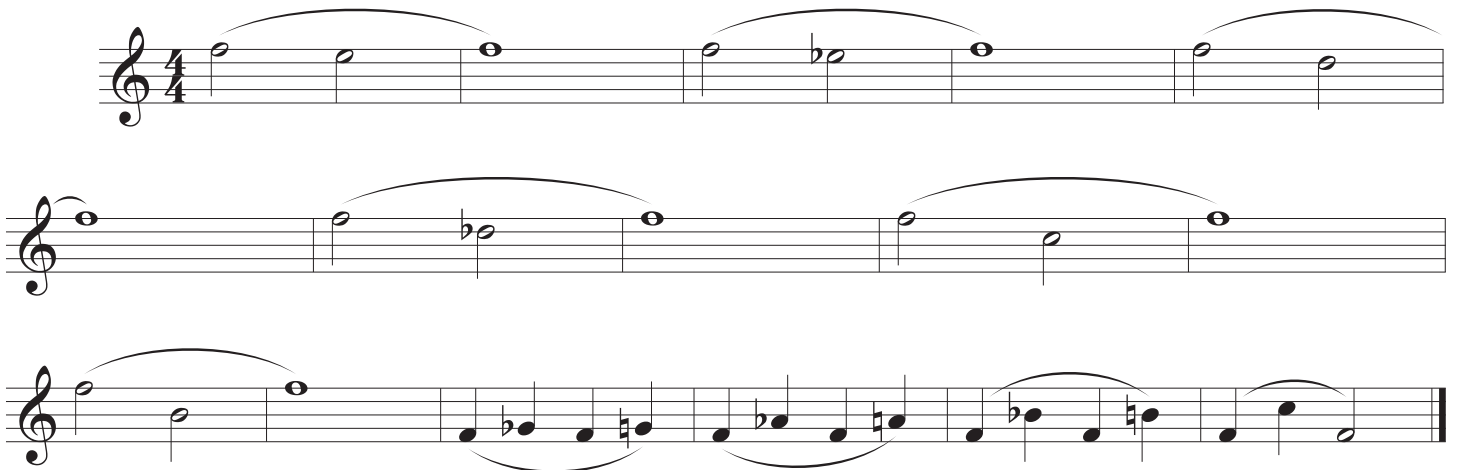

2. BLEND: Pl. 1 perform dynamics 1st time, Pl.2 second time. Match tonal strength on m.'s w/o dynamic movement.

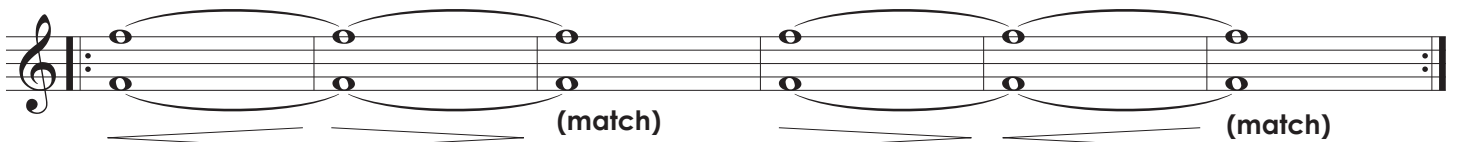

3. DYNAMICS: Create noticeable dynamic levels and shapes.

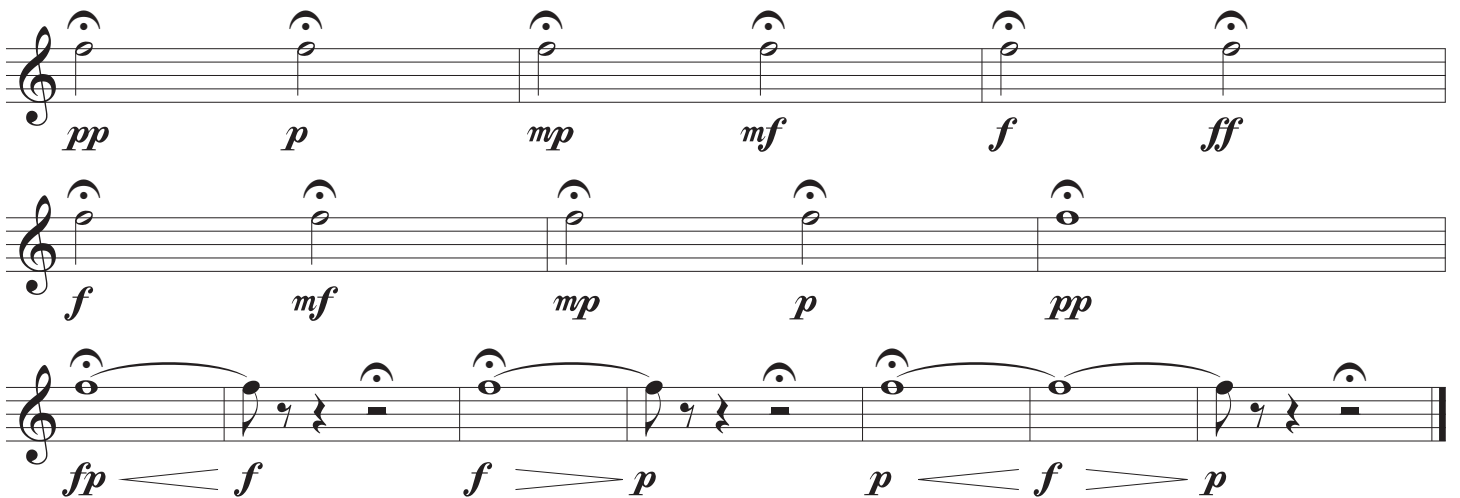

©2022 Randall Standridge Music, LLC. While this is a free product, it is still under copyright protection.

Any distribution or storage on other sites or between organizations without the express permission of RSM LLC will constitute a breach of U.S. copyright law

4. CHROMATIC SCALE (not everyone is on the same pitch)

5. Scales, Arpeggios, and Leading Tones (Oh My!)

Concert B_b

Concert E_b

Concert A_b

Concert F

Concert C

Concert D_b

Create distinct and noticeable articulations.

6. Chorale

The Handy Dandy Randy Standy Bandy Warm-Up (Base Set)*

Bassoon

Randall D. Standridge (ASCAP)

*look for additional sets: Etudes, Rhythms Studies, Additional Chorales, Educational Videos, etc...

Freebies/Warm-Up Add-Ons

SCAN ME

YouTube Channel

SCAN ME

Website

SCAN ME

1. TONE: Create your best sound.

2. BLEND: Pl. 1 perform dynamics 1st time, Pl.2 second time. Match tonal strength on m.'s w/o dynamic movement.

A single staff of musical notation in bass clef, 4/4 time, with a repeat sign. It features a whole note with a slur. Below the staff are two sets of dynamic markings: (match) and (match).

3. DYNAMICS: Create noticeable dynamic levels and shapes.

4. CHROMATIC SCALE (not everyone is on the same pitch)

5. Scales, Arpeggios, and Leading Tones (Oh My!)

Concert B_b

Concert E_b

Concert A_b

Concert F

Concert C

Concert D_b

Create distinct and noticeable articulations.

6. Chorale

The Handy Dandy Randy Standy Bandy Warm-Up

(Base Set)*

B \flat Clarinet

Randall D. Standridge (ASCAP)

*look for additional sets: Etudes, Rhythms Studies, Additional Chorales, Educational Videos, etc...

Freebies/Warm-Up Add-Ons

SCAN ME

YouTube Channel

SCAN ME

Website

SCAN ME

1. TONE: Create your best sound.

2. BLEND: Pt. 1 perform dynamics 1st time, Pt. 2 second time.

Match tonal strength on m.'s w/o dynamic movement.

3. DYNAMICS: Create noticeable dynamic levels and shapes.

4. CHROMATIC SCALE (not everyone is on the same pitch)

5. Scales, Arpeggios, and Leading Tones (Oh My!)

Concert B \flat

Concert E \flat

Concert A \flat

Concert F

Concert C

Concert D \flat

Create distinct and noticeable articulations.

6. Chorale

The Handy Dandy Randy Standy Bandy Warm-Up

(Base Set)*

B \flat Bass Clarinet

Randall D. Standridge (ASCAP)

*look for additional sets: Etudes, Rhythms Studies, Additional Chorales, Educational Videos, etc...

Freebies/Warm-Up Add-Ons

SCAN ME

YouTube Channel

SCAN ME

Website

SCAN ME

1. TONE: Create your best sound.

2. BLEND: Pl. 1 perform dynamics 1st time, Pl.2 second time.

Match tonal strength on m.'s w/o dynamic movement.

3. DYNAMICS: Create noticeable dynamic levels and shapes.

4. CHROMATIC SCALE (not everyone is on the same pitch)

5. Scales, Arpeggios, and Leading Tones (Oh My!)

Concert B \flat

Concert E \flat

Concert A \flat

Concert F

Concert C

Concert D \flat

Create distinct and noticeable articulations.

6. Chorale

The Handy Dandy Randy Standy Bandy Warm-Up

E♭ Alto Saxophone

(Base Set)*

Randall D. Standridge (ASCAP)

*look for additional sets: Etudes, Rhythms Studies, Additional Chorales, Educational Videos, etc...

Freebies/Warm-Up Add-Ons

SCAN ME

YouTube Channel

SCAN ME

Website

SCAN ME

1. TONE: Create your best sound.

2. BLEND: Pl. 1 perform dynamics 1st time, Pl.2 second time. Match tonal strength on m.'s w/o dynamic movement.

3. DYNAMICS: Create noticeable dynamic levels and shapes.

©2022 Randall Standridge Music, LLC. While this is a free product, it is still under copyright protection.

Any distribution or storage on other sites or between organizations without the express permission of RSM LLC will constitute a breach of U.S. copyright law

4. CHROMATIC SCALE (not everyone is on the same pitch)

5. Scales, Arpeggios, and Leading Tones (Oh My!)

Concert B \flat

Concert E \flat

Concert A \flat

Concert F

Concert C

Concert D \flat

Create distinct and noticeable articulations.

6. Chorale

The Handy Dandy Randy Standy Bandy Warm-Up

(Base Set)*

B \flat Tenor Saxophone

Randall D. Standridge (ASCAP)

*look for additional sets: Etudes, Rhythms Studies, Additional Chorales, Educational Videos, etc...

Freebies/Warm-Up Add-Ons

SCAN ME

YouTube Channel

SCAN ME

Website

SCAN ME

1. TONE: Create your best sound.

2. BLEND: Pl. 1 perform dynamics 1st time, Pl.2 second time. Match tonal strength on m.'s w/o dynamic movement.

3. DYNAMICS: Create noticeable dynamic levels and shapes.

4. CHROMATIC SCALE (not everyone is on the same pitch)

5. Scales, Arpeggios, and Leading Tones (Oh My!)

Concert B \flat

Concert E \flat

Concert A \flat

Concert F

Concert C

Concert D \flat

Create distinct and noticeable articulations.

6. Chorale

The Handy Dandy Randy Standy Bandy Warm-Up

(Base Set)*

E♭ Baritone Saxophone

Randall D. Standridge (ASCAP)

*look for additional sets: Etudes, Rhythms Studies, Additional Chorales, Educational Videos, etc...

Freebies/Warm-Up Add-Ons

SCAN ME

YouTube Channel

SCAN ME

Website

SCAN ME

1. TONE: Create your best sound.

2. BLEND: Pl. 1 perform dynamics 1st time, Pl.2 second time. Match tonal strength on m.'s w/o dynamic movement.

3. DYNAMICS: Create noticeable dynamic levels and shapes.

4. CHROMATIC SCALE (not everyone is on the same pitch)

5. Scales, Arpeggios, and Leading Tones (Oh My!)

Concert B \flat

Concert E \flat

Concert A \flat

Concert F

Concert C

Concert D \flat

Create distinct and noticeable articulations.

6. Chorale

The Handy Dandy Randy Standy Bandy Warm-Up

(Base Set)*

B \flat Trumpet

Randall D. Standridge (ASCAP)

*look for additional sets: Etudes, Rhythms Studies, Additional Chorales, Educational Videos, etc...

Freebies/Warm-Up Add-Ons

SCAN ME

YouTube Channel

SCAN ME

Website

SCAN ME

1. TONE: Create your best sound.

2. BLEND: Pl. 1 perform dynamics 1st time, Pl.2 second time.

Match tonal strength on m.'s w/o dynamic movement.

3. DYNAMICS: Create noticeable dynamic levels and shapes.

4. CHROMATIC SCALE (not everyone is on the same pitch)

5. Scales, Arpeggios, and Leading Tones (Oh My!)**Concert B \flat**

Concert E \flat

Concert A \flat

Concert F

Concert C

Concert D \flat

Create distinct and noticeable articulations.

6. Chorale

The Handy Dandy Randy Standy Bandy Warm-Up

(Base Set)*

Horn in F

Randall D. Standridge (ASCAP)

*look for additional sets: Etudes, Rhythms Studies, Additional Chorales, Educational Videos, etc...

Freebies/Warm-Up Add-Ons

SCAN ME

YouTube Channel

SCAN ME

Website

SCAN ME

1. TONE: Create your best sound.

2. BLEND: Pt. 1 perform dynamics 1st time, Pt. 2 second time. Match tonal strength on m.'s w/o dynamic movement.

3. DYNAMICS: Create noticeable dynamic levels and shapes.

4. CHROMATIC SCALE (not everyone is on the same pitch)

5. Scales, Arpeggios, and Leading Tones (Oh My!)

Concert B \flat

Concert E \flat

Concert A \flat

Concert F

Concert C

Concert D_b

Create distinct and noticeable articulations.

6. Chorale

The Handy Dandy Randy Standy Bandy Warm-Up

(Base Set)*

Trombone/Euphonium

Randall D. Standridge (ASCAP)

*look for additional sets: Etudes, Rhythms Studies, Additional Chorales, Educational Videos, etc...

Freebies/Warm-Up Add-Ons

SCAN ME

YouTube Channel

SCAN ME

Website

SCAN ME

1. TONE: Create your best sound.

2. BLEND: Pl. 1 perform dynamics 1st time, Pl.2 second time. Match tonal strength on m.'s w/o dynamic movement.

3. DYNAMICS: Create noticeable dynamic levels and shapes.

4. CHROMATIC SCALE (not everyone is on the same pitch)

5. Scales, Arpeggios, and Leading Tones (Oh My!)

Concert B \flat

Concert E \flat

Concert A \flat

Concert F

Concert C

Concert D_b

Create distinct and noticeable articulations.

6. Chorale

The Handy Dandy Randy Standy Bandy Warm-Up

(Base Set)*

TC Euphonium

Randall D. Standridge (ASCAP)

*look for additional sets: Etudes, Rhythms Studies, Additional Chorales, Educational Videos, etc...

Freebies/Warm-Up Add-Ons

SCAN ME

YouTube Channel

SCAN ME

Website

SCAN ME

1. TONE: Create your best sound.

2. BLEND: Pl. 1 perform dynamics 1st time, Pl.2 second time. Match tonal strength on m.'s w/o dynamic movement.

3. DYNAMICS: Create noticeable dynamic levels and shapes.

4. CHROMATIC SCALE (not everyone is on the same pitch)

5. Scales, Arpeggios, and Leading Tones (Oh My!)

Concert B \flat

Concert E \flat

Concert A \flat

Concert F

Concert C

Concert D_b

Create distinct and noticeable articulations.

6. Chorale

The Handy Dandy Randy Standy Bandy Warm-Up (Base Set)*

Tuba

Randall D. Standridge (ASCAP)

*look for additional sets: Etudes, Rhythms Studies, Additional Chorales, Educational Videos, etc...

Freebies/Warm-Up Add-Ons

SCAN ME

YouTube Channel

SCAN ME

Website

SCAN ME

1. TONE: Create your best sound.

2. BLEND: Pl. 1 perform dynamics 1st time, Pl.2 second time.

Match tonal strength on m.'s w/o dynamic movement.

3. DYNAMICS: Create noticeable dynamic levels and shapes.

4. CHROMATIC SCALE (not everyone is on the same pitch)

5. Scales, Arpeggios, and Leading Tones (Oh My!)

Concert B \flat

Concert E \flat

Concert A \flat

Concert F

Concert C

Concert D_b

Create distinct and noticeable articulations.

6. Chorale

The Handy Dandy Randy Standy Bandy Warm-Up (Base Set)*

Mallets

Randall D. Standridge (ASCAP)

*look for additional sets: Etudes, Rhythms Studies, Additional Chorales, Educational Videos, etc...

Freebies/Warm-Up Add-Ons

SCAN ME

YouTube Channel

SCAN ME

Website

SCAN ME

1. TONE: Create your best sound.

2. BLEND: Pl. 1 perform dynamics 1st time, Pl.2 second time. Match tonal strength on m.'s w/o dynamic movement.

3. DYNAMICS: Create noticeable dynamic levels and shapes.

4. CHROMATIC SCALE (not everyone is on the same pitch)

5. Scales, Arpeggios, and Leading Tones (Oh My!)

Concert B_b

Concert E_b

Concert A_b

Concert F

Concert C

Concert D_b

Create distinct and noticeable articulations.

6. Chorale

The Handy Dandy Randy Standy Bandy Warm-Up (Base Set)*

Percussion

Randall D. Standridge (ASCAP)

*look for additional sets: Etudes, Rhythms Studies, Additional Chorales, Educational Videos, etc...

Freebies/Warm-Up Add-Ons

SCAN ME

YouTube Channel

SCAN ME

Website

SCAN ME

1. TONE: Create your best sound.

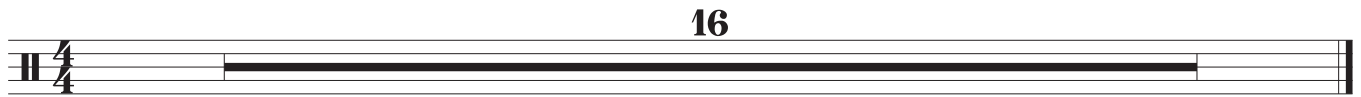

2. BLEND: Pl. 1 perform dynamics 1st time, Pl.2 second time.
Match tonal strength on m.'s w/o dynamic movement.

3. DYNAMICS: Create noticeable dynamic levels and shapes.

4. CHROMATIC SCALE (not everyone is on the same pitch)

Concert F

Concert C

Concert D_b

Create distinct and noticeable articulations.

6. Chorale

A single staff of musical notation with a long horizontal line across it, likely representing a rest or a specific articulation exercise.